

Associates Degree In Nursing - Registered Nurse

RN Program Spring Admission: August 1-31
 Spring Teas results due no later than August 31

RN Program Fall Admission: March 1-31
 Fall Teas results due no later than March 31st
 Recommended Study Time: Minimum 24 hours per week

This is a sample schedule! Your first semester may look different. This example gives you an idea of how much time you should expect to devote to the nursing program!

<p>MONDAY</p>	<ul style="list-style-type: none"> • First Class - 1 lecture hour • Second class - 1 lecture hour • Third Class - 4 lecture hours • 4 hours recommended study time • Personal responsibilities
<p>TUESDAY</p>	<ul style="list-style-type: none"> • Lab One - 2 lab hours • Lab Two - 2 lab hours • Lab Three - 1 lab hour • 4 hours recommended study time • Personal Responsibilities
<p>WEDNESDAY</p>	<ul style="list-style-type: none"> • Possible Clinical Day • 4 Hours recommended study time • Personal responsibilities
<p>THURSDAY</p>	<ul style="list-style-type: none"> • Possible Clinical Day • 4 Hours recommended study time • Personal responsibilities
<p>WEEKEND</p>	<ul style="list-style-type: none"> • Possible Clinical Days • You will also need additional time to study on the weekends



After applications have been processed, a notification of your status will be emailed to your student email account.

Clinical Days cannot be requested.

Clinicals are NOT everyday.

Clinical times may vary.

RADIOLOGY PROGRAM

Fall Start ONLY

THE RADIOLOGY APPLICATION IS AVAILABLE JANUARY 16TH TO MAY 31st
 TEAS FOR ALLIED HEALTH SCORES ARE DUE BY MAY 31st
 GAINESVILLE CAMPUS ONLY

First Semester - First Year
 Class times may vary

<p>MONDAY</p>	<ul style="list-style-type: none"> • Lecture 2pm to 3:50PM • 4 Hours recommended study time • Personal responsibilities
<p>TUESDAY</p>	<ul style="list-style-type: none"> • Lecture 8am to 9:50am • Lab 10am to 11:50am • 4 Hours recommended study time • Personal responsibilities
<p>WEDNESDAY</p>	<ul style="list-style-type: none"> • Lecture 8am to 10:50am • Lab 12pm to 2pm • 4 Hours recommended study time • Personal responsibilities
<p>THURSDAY</p>	<ul style="list-style-type: none"> • 4 Hours recommended study time • Personal responsibilities
<p>WEEKEND</p>	<ul style="list-style-type: none"> • Additional study time • Personal responsibilities



Manage your time wisely throughout the week to ensure success for skills, labs, math, and practicums!

After applications have been processed, a notification of your status will be emailed to your student email account. If you have any questions, please reach out to Nicole Zarate-Gonzalez at nzarategonzalez@nctc.edu.

RADIOLOGY PROGRAM

THE RADIOLOGY APPLICATION IS AVAILABLE JANUARY 16TH TO MAY 31st
 TEAS FOR ALLIED HEALTH SCORES ARE DUE BY MAY 31st
 GAINESVILLE CAMPUS ONLY

Second Semester - First Year
 Class times may vary

<p>MONDAY</p>	<ul style="list-style-type: none"> • Lecture 9am to 10:50am • 4 Hours recommended study time • Personal responsibilities
<p>TUESDAY</p>	<ul style="list-style-type: none"> • Lecture 9am to 11:50am • 4 Hours recommended study time • Personal responsibilities
<p>WEDNESDAY</p>	<ul style="list-style-type: none"> • Lecture 9am to 11:50am • Lab 1pm to 2:50pm • 4 Hours recommended study time • Personal responsibilities
<p>THURSDAY</p>	<ul style="list-style-type: none"> • 4 Hours recommended study time • Personal responsibilities
<p>WEEKEND</p>	<ul style="list-style-type: none"> • Additional study time • Personal responsibilities



Manage your time wisely throughout the week to ensure success for skills, labs, math, and practicums!

Clinicals will be 2 days a week and could be Thursday, Friday, or Saturday

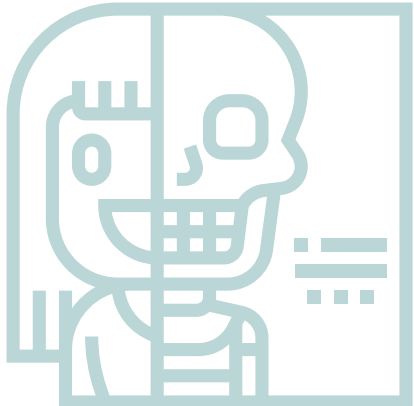

RADIOLOGY PROGRAM

THE RADIOLOGY APPLICATION IS AVAILABLE JANUARY 16TH TO MAY 31st

TEAS FOR ALLIED HEALTH SCORES ARE DUE BY MAY 31st

GAINESVILLE CAMPUS ONLY

Summer Semester - First Year
Class times may vary
Practicums are 30 hours per week

MONDAY

- Lecture 9am to 11:50am
- 4 Hours recommended study time
- Personal responsibilities

TUESDAY

- 4 Hours recommended study time
- Personal responsibilities

WEDNESDAY

- 4 Hours recommended study time
- Personal responsibilities

THURSDAY

- 4 Hours recommended study time
- Personal responsibilities

WEEKEND

- Additional study time
- Personal responsibilities



Manage your time wisely throughout the week to ensure success for skills, labs, math, and practicums!



RADIOLOGY PROGRAM

THE RADIOLOGY APPLICATION IS AVAILABLE JANUARY 16 TH TO MAY 31st
TEAS FOR ALLIED HEALTH SCORES ARE DUE BY MAY 31st
GAINESVILLE CAMPUS ONLY

First Semester - Second Year
Class times may vary
30 Clinical Hours each week

MONDAY

- Lecture 9am to 12:50pm
- 4 Hours recommended study time
- Personal responsibilities

TUESDAY

- 4 Hours recommended study time
- Personal responsibilities

WEDNESDAY

- 4 Hours recommended study time
- Personal responsibilities

THURSDAY

- 4 Hours recommended study time
- Personal responsibilities

WEEKEND

- Additional study time
- Personal responsibilities
- As you progress in the radiology program, you may be required to attend practicum over the weekend



Manage your time wisely throughout the week to ensure success for skills, labs, math, and practicums!



RADIOLOGY PROGRAM

THE RADIOLOGY APPLICATION IS AVAILABLE JANUARY 16TH TO MAY 31st
TEAS FOR ALLIED HEALTH SCORES ARE DUE BY MAY 31st
GAINESVILLE CAMPUS ONLY

Second Semester - Second Year
Two 8 Hour Days each month
30 Practicum Hours each week

MONDAY

- 4 Hours recommended study time
- Personal responsibilities

TUESDAY

- 4 Hours recommended study time
- Personal responsibilities

WEDNESDAY

- 4 Hours recommended study time
- Personal responsibilities

THURSDAY

- 4 Hours recommended study time
- Personal responsibilities

WEEKEND

- Additional study time
- Personal responsibilities



Manage your time wisely throughout the week to ensure success for skills, labs, math, and practicums!

After applications have been processed, a notification of your status will be emailed to your student email account. If you have any questions, please reach out to Nicole Zarate-Gonzalez at nzarategonzalez@nctc.edu.

SURGICAL TECHNOLOGY PROGRAM

Fall Start ONLY

THE SURGICAL TECHNOLOGY APPLICATION IS AVAILABLE SEPTEMBER 14TH TO MAY 23RD
HESI SCORES ARE DUE BY MAY 23RD
GAINESVILLE CAMPUS ONLY

First Semester - Fall

MONDAY

- Lecture and lab from ~8am to 3pm
- 2 Hours recommended study time
- Personal responsibilities

TUESDAY

- Lecture and lab from ~8am to 3pm
- 2 Hours recommended study time
- Personal responsibilities



WEDNESDAY

- Lecture from ~9am to 3pm for the first 6 weeks
- Clinical Day after the first 6 weeks
- Personal responsibilities

THURSDAY

- 2 Hours recommended study time
- Personal responsibilities
- Last 10 weeks - Clinical day 6:30am to 3pm

Manage your time wisely throughout the week to ensure success for skills, labs, math, and clinicals!

WEEKEND

- Additional study time
- Personal responsibilities

After applications have been processed, a notification of your status will be emailed to your student email account. If you have any questions, please reach out to Nicole Zarate-Gonzalez at nzarategonzalez@nctc.edu.

SURGICAL TECHNOLOGY PROGRAM

THE SURGICAL TECHNOLOGY APPLICATION IS AVAILABLE SEPTEMBER 14TH TO MAY 23RD
HESI SCORES ARE DUE BY MAY 23RD
GAINESVILLE CAMPUS ONLY

Second Semester - Spring

MONDAY

- Lecture and lab from ~8am to 3pm
- 2 Hours recommended study time
- Personal responsibilities

TUESDAY

- Lecture and lab from ~8am to 3pm first 6 weeks
- Last 10 weeks Clinicals 6:30am to 3pm
- 2 Hours recommended study time
- Personal responsibilities

WEDNESDAY

- Clinicals 6:30am to 3pm
- 2 Hours recommend study time
- Personal responsibilities

THURSDAY

- Clinicals 6:30am to 3pm
- 2 Hours recommended study time
- Personal responsibilities

WEEKEND

- Additional study time
- Personal responsibilities



Manage your time wisely throughout the week to ensure success for skills, labs, math, and clinicals!



SURGICAL TECHNOLOGY PROGRAM

THE SURGICAL TECHNOLOGY APPLICATION IS AVAILABLE SEPTEMBER 14TH TO MAY 23RD

HESI SCORES ARE DUE BY MAY 23RD

GAINESVILLE CAMPUS ONLY

Third Semester - Summer

Clinicals will be 3 days per week either on either Mondays, Tuesdays, Wednesdays, or Thursdays

MONDAY

- Possible Clinical day
- 2 Hours recommended study time
- Personal responsibilities

TUESDAY

- Possible Clinical day
- 2 Hours recommended study time
- Personal responsibilities

WEDNESDAY

- Possible Clinical day
- 2 Hours recommend study time
- Personal responsibilities

THURSDAY

- Possible Clinical Day
- 2 Hours recommended study time
- Personal responsibilities

WEEKEND

- Additional study time
- Personal responsibilities



Manage your time wisely throughout the week to ensure success for skills, labs, math, and clinicals!

After applications have been processed, a notification of your status will be emailed to your student email account. If you have any questions, please reach out to Nicole Zarate-Gonzalez at nzarategonzalez@nctc.edu.

LVN PROGRAM

Spring Start

Hybrid Classes

LVN PROGRAM SPRING ADMISSION: MAY 15 - JULY 31
 TEAS RESULTS DUE AUGUST 15
 HYBRID PROGRAM
 ONLINE CLASSES ARE SELF PACED
 STUDENTS WILL MEET AT THE GAINESVILLE CAMPUS ON THE WEEKENDS

Online Classes are Synchronous & Asynchronous

<p>MONDAY</p>	<ul style="list-style-type: none"> • Online Class Coursework • 2 Hours recommended study time • Personal responsibilities
<p>TUESDAY</p>	<ul style="list-style-type: none"> • Online Class Coursework • 2 Hours recommended study time • Personal responsibilities
<p>WEDNESDAY</p>	<ul style="list-style-type: none"> • Class Coursework • 2 Hours recommended study time • Personal responsibilities
<p>THURSDAY</p>	<ul style="list-style-type: none"> • Class Coursework • 2 Hours recommended study time • Personal responsibilities
<p>WEEKEND</p>	<ul style="list-style-type: none"> • During the first semester (January), hybrid students are required to come to the Gainesville campus Fridays (8-12), Saturdays & Sundays (8-5) for skills, labs, and math. During the second semester, students will be attending clinicals on the weekends, but the Fridays are still required. The hours will vary depending on the clinical site at which you are assigned. You will also need time over the weekend to continue to study for your classes.



Manage your time wisely throughout the week to ensure success for skills, labs, math, and clinicals!

After applications have been processed, a notification of your status will be emailed to your student email account. If you have any questions, please reach out to Amy Baldwin at abaldwin@nctc.edu.

LVN PROGRAM

Fall Start

LVN PROGRAM FALL ADMISSION: JANUARY 15 - MARCH 31
 ON-CAMPUS LVN AT THE BOWIE, CORINTH, GAINESVILLE, AND GRAHAM CAMPUSES
 TEAS RESULTS DUE APRIL 15
 THE TRADITIONAL SCHEDULE WILL BE
 MONDAY - THURSDAY FOR APPROXIMATELY 8 HOURS EACH DAY

Classes are generally from 8:30am to 4:30pm

<p>MONDAY</p>	<ul style="list-style-type: none"> • 8 Hours for class time • 2 Hours recommended study time • Personal responsibilities
<p>TUESDAY</p>	<ul style="list-style-type: none"> • 8 Hours for class time • 2 Hours recommended study time • Personal responsibilities
<p>WEDNESDAY</p>	<ul style="list-style-type: none"> • 8 Hours for class time • 2 Hours recommended study time • Personal responsibilities
<p>THURSDAY</p>	<ul style="list-style-type: none"> • 8 Hours for class time • 2 Hours recommended study time • Personal responsibilities
<p>WEEKEND</p>	<ul style="list-style-type: none"> • You will also need additional time to study on the weekends • Personal Responsibilities



Manage your time wisely throughout the week to ensure success for skills, labs, math, and clinicals!

In the second and third semesters of the program, you will have 2 days of classes and 2 days of clinicals

After applications have been processed, a notification of your status will be emailed to your student email account. If you have any questions, please reach out to Amy Baldwin at abaldwin@nctc.edu.

LVN PROGRAM

Spring Start

Traditional - Gainesville Campus

LVN PROGRAM SPRING ADMISSION: MAY 15 - JULY 31
TEAS RESULTS DUE AUGUST 15
GAINESVILLE CAMPUS

Classes are generally from 8:30am to 4:30pm

MONDAY

- 8 Hours for class time
- 2 Hours recommended study time
- Personal responsibilities

TUESDAY

- 8 Hours for class time
- 2 Hours recommended study time
- Personal responsibilities

WEDNESDAY

- 8 Hours for class time
- 2 Hours recommended study time
- Personal responsibilities

THURSDAY

- 8 Hours for class time
- 2 Hours recommended study time
- Personal responsibilities

WEEKEND

- You will need additional study time for the weekends
- Personal Responsibilities



Manage your time wisely throughout the week to ensure success for skills, labs, math, and clinicals!

In the second and third semesters of the program, you will have 2 days of classes and 2 days of clinicals

After applications have been processed, a notification of your status will be emailed to your student email account. If you have any questions, please reach out to Amy Baldwin at abaldwin@nctc.edu.